

# TANZ YIDELEKH

KLETZMER

Musique :  
Traditionell

Arrangement :

## COMPOSITION

Conducteur 4 voix  
SATB

1 | Bb  
Ut

2 | Eb  
Bb

3 | Bb  
Ut ♭

4 | Bb  
  
Ut ♭

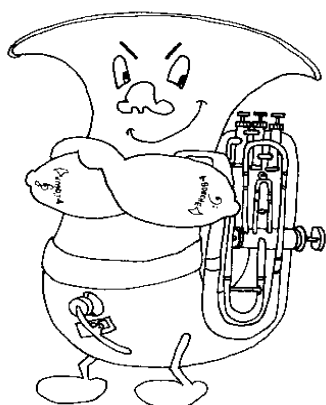

Tanz Yedelekh

basse

tenor

alto

soprano

①

4

5

6

⑦

Bb 1 (Basses)

# Tanz Yidelekh

Bb<sup>109</sup> (Basses)

113

121

129

137

145

153

161

169

177

185

193

Bb3 (alto)

# Tanz Yidelekh

64

②

1.

2.

③

1.

2.

④

3.

⑤

⑥

1x

2x

1x

2x

⑦

Detailed description of the musical score: The score is written for an alto voice in B-flat major (two sharps) and 2/4 time. It consists of ten staves of music. The first staff begins with a measure rest followed by a circled number 2 and a repeat sign. The second staff ends with a first ending bracket. The third staff starts with a second ending bracket and a circled number 3. The fourth staff contains three first ending brackets, with a circled number 4 above the second one. The fifth staff has a circled number 5 above a measure. The sixth staff continues the melodic line. The seventh staff continues the melodic line. The eighth staff begins with a circled number 6 and a repeat sign, followed by a measure with a circled number 1x above and a circled number 2x below. The ninth staff continues with a circled number 1x above and a circled number 2x below. The tenth staff begins with a circled number 7 and a repeat sign.

Bb2 (tenor)

# Tanz Yidelekh

32 ①

1

②

1. 1

2. ③

1 ④

Bb2 (tenor)

C 2 (tenor)

# Tanz Yidelekh

32

1

②

1

2. ③

1 ④

C 2 (tenor)

C 4 (soprano)

# Tanz Yidelekh

64

2.

3.

1.

2.

4.

1.

2.

5.

1.

6.

7.

C 1 (Basses)

# Tanz Yidelekh

C<sup>100</sup> I (Basses)

113 (4)

121

129 (5)

137

145

153

161 (6)

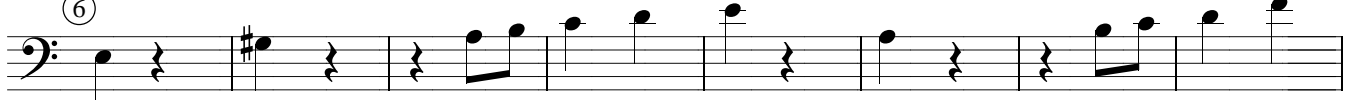

169

177

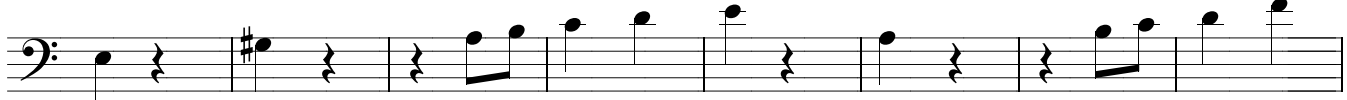

185

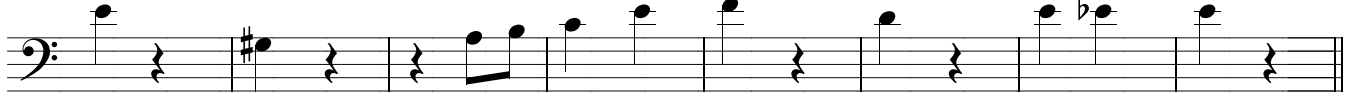

193 (7)

Es3 (alto)

# Tanz Yidelekh

64

2.

1.

2.

3.

4.

5.

6.

1x

2x

7.
