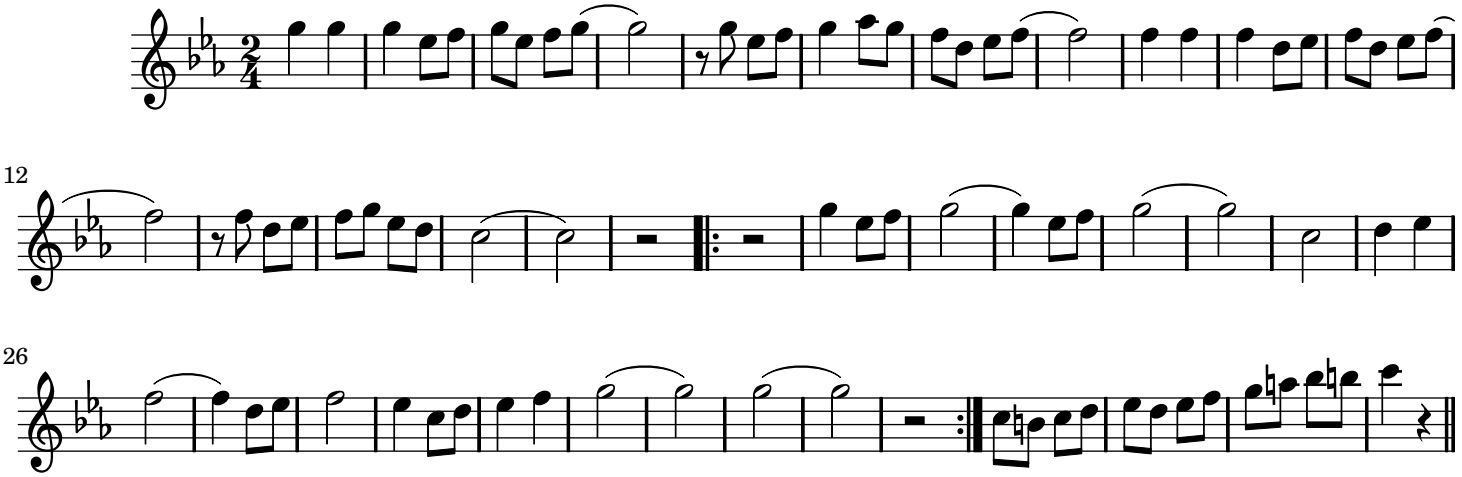bella ciao clarinette transpose